

DEDICATION

KNOW ALL MEN BY THESE PRESENTS that the Under-signed person, being the owners of the land shown on the accompanying Plat, do hereby dedicate to the Use of Pacific Power and Light Company an Easement 15 ft. in width for the purpose of maintenance of the existing power lines.

LEGEND

- Monuments Found as noted
- End 1/2" Iron Rebar set by me 1976
- Set 5/8" X 30" Iron Rebar with plastic cap marked ORLS # 506.
- x-x Existing fence line.
- (XOXO) Bearing & distances of record
- Basis of bearings E-W & S-22 being S 89° 25' 10" E from Umatilla County Surveyors Office Q452A & H220, L67, N19, H242, 97-128-R.
- Dedication by this plat of a 15' wide easement for power.

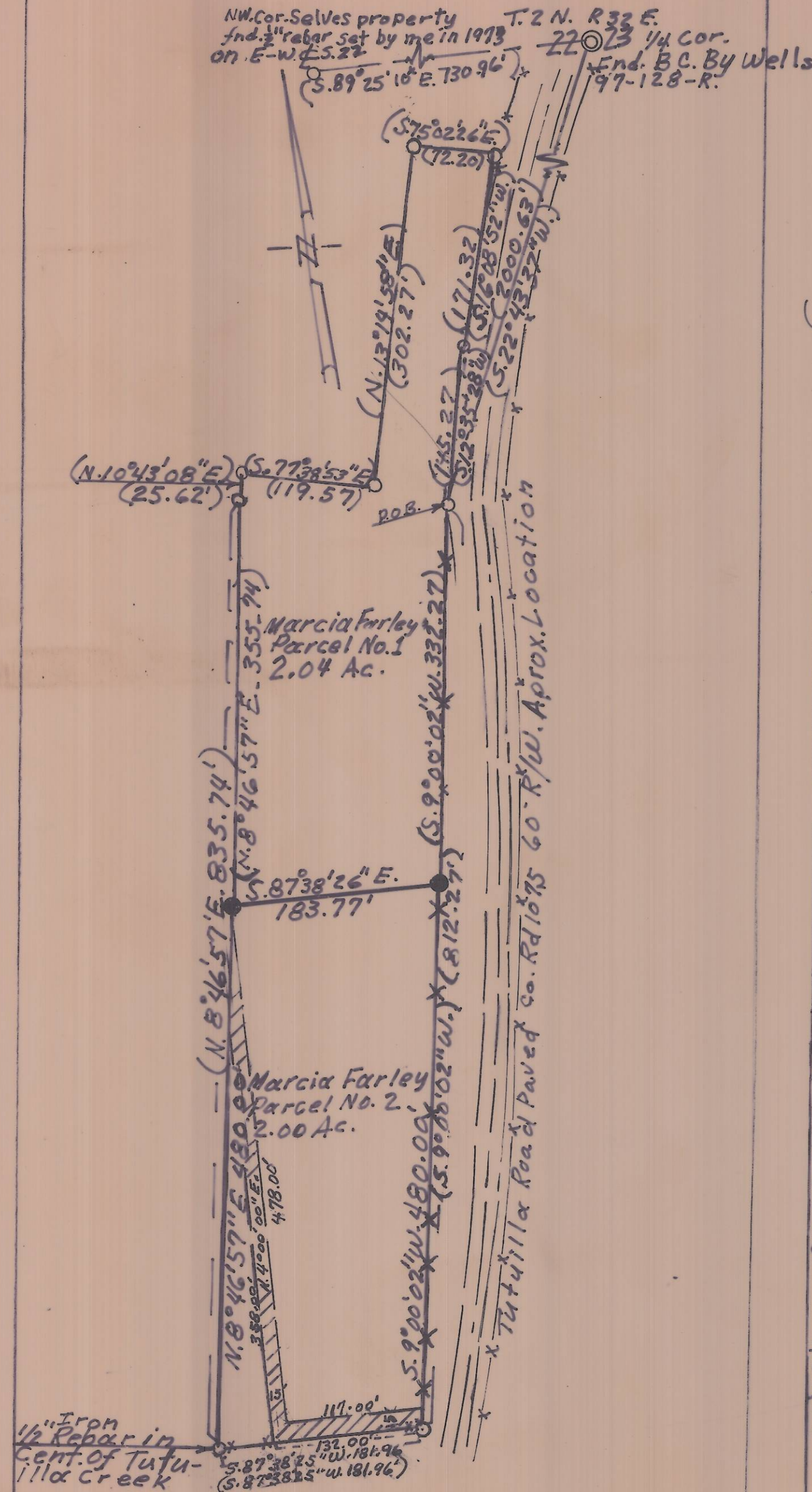

I Certify this is a true copy of the original.
Ralph P. Thompson

PARTITION PLAT 1997-28

OWNERS DECLARATION

I, Marcia Farley, do hereby acknowledge that this partition plat was prepared with my knowledge and consent and this land partitioned in accordance with ORS chapter 92 as revised and the Umatilla County Development Ordinance.

Marcia Farley
 Marcia Farley
 Subscribed and sworn by me on this 1 day of August 1997
 Notary Public for the State of Oregon
 My Comm. Expires Oct. 8, 2000



Surveyors Certificate and Narrative

I hereby certify that I have correctly shown parcels 1 and 2 partitioned in accordance with ORS chapter 92 as revised, and the Umatilla County Development Ordinance. The boundaries of parcel No. 2 were monumented as shown. This survey was made at the request of Marcia Farley, I was instructed to proceed as the purpose of this survey is to divide the lands of Marcia Farley being T. 2 N. R. 32 E. containing 4.04 Ac. into 2 parcels, Parcel No. 1 becoming 2.04 acres, and parcel No. 2 becoming 2.00 acres. All being in S.E. 1/4 of S. 22, T. 2 N. R. 32 E. W.M.

Description of Exterior Boundaries

Beginning at the East 1/4 Corner of S. 22, T. 2 N. R. 32 E. W.M.; Thence S. 22° 43' 37" W. a distance of 2000.63 ft. to a point in the West fence line of Tutuilla Road and the point of beginning of this description;
 Thence in a southerly direction along said West fence line (to a point which bears S. 9° 00' 02" W. a distance of 812.27 ft. more or less to the South line of said section); Thence N. 87° 38' 25" W. along the South line of said section a distance of 181.96 ft.; Thence N. 8° 46' 57" E. a distance of 835.74 ft.; Thence N. 10° 43' 08" E. a distance of 25.62 ft.; Thence S. 77° 38' 53" E. a distance of 119.57 ft.; Thence N. 13° 14' 58" E. a distance of 302.27 ft.; Thence S. 75° 02' 26" E. a distance of 72.20 ft. to the West fence line of Tutuilla Road;

APPROVALS

Examined and approved this 14 day of August 1997
 Land Partition Approval No. LD-210-117-97
 Umatilla Planning Director
 Umatilla County Surveyor
 Examined And Approved
 This 1 day of Aug. 1997
 County Tax Collector
 Taxes are paid in full.
 This 5th Day of August 1997

Recording Information
 Umatilla County Clerk

STATE OF OREGON, COUNTY OF UMATILLA }
 I certify that this instrument was received and recorded
 ON August 14, 1997
 at 2:07 o'clock Pm., in the record of PLATS of said County.
 YEAR NUMBER Slide
 1997 28

OFFICE OF COUNTY RECORDS
 By: GEORGIA MCNAUGHT
 Records Officer
 Fees \$ 25.00 No. 1997-234802

Surveyors Certificate and Narrative (Continued)

Thence S. 16° 08' 52" West along said west fence line a distance of 171.32 ft.; Thence S. 12° 35' 28" W. along said west fence line a distance of 143.27 ft. to the RO.B. Excepting any and all road rights of way of record, containing 4.04 acres more or less.

Ralph P. Thompson ORLS 506

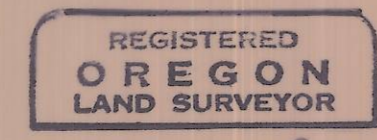

MAY 13, 1960
 RALPH P. THOMPSON
 506
 Renews 6-98

Ralph P. Thompson
 Professional Land Surveyor
 P.O. Box 1082
 Pendleton, Ore. 97801
 Ph. 541-276-2696

Property Survey
 For
 Marcia Farley
 72102 Tutuilla Cr. Rd.
 Pendleton, Ore. 97801

Date: 7-24-97 Scale: 1" = 100'
 Drawn By: R.P.T.

In S.E. 1/4 S. 22, T. 2 N. R. 32 E.

RECEIVED BY
 Umatilla County Surveyor
 Date 8-97
 Rec'd By KK
 No. 97-158-B