

1996-26

PARTITION PLAT NO. 1996 - 26

IN THE WEST 1/2 of SEC. 6, TOWNSHIP 1 NORTH, RANGE 32 &
AND SEC. 1, TOWNSHIP 1 NORTH, RANGE 31 EAST, W.M.
SCALE 1" = 200
MAY 1995

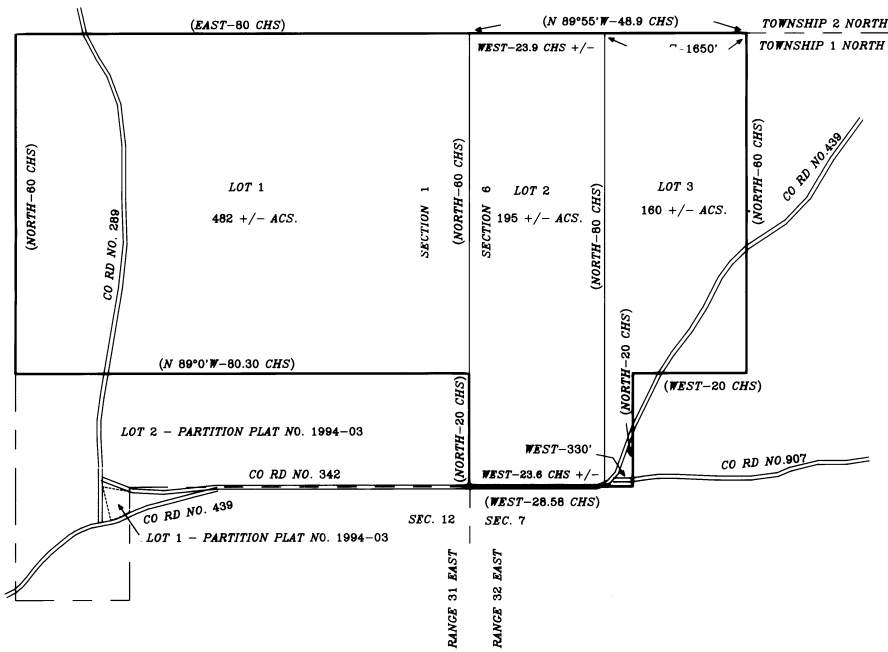

(WEST-23.6 CHS) INDICATES GLO DISTANCES FROM ORIGINAL SURVEYS

SURVEYORS NARRATIVE & CERTIFICATE

PURPOSE OF THIS DRAWING IS TO PARTITION INTO THREE LOTS THAT PARCEL SHOWN AS LOT 3 OF PARTITION PLAT NO. 1994-03 AS RECORDED IN UMATILLA COUNTY, OREGON.

THE LEGAL DESCRIPTION FOR THIS PARTITION PLAT IS " LOT 3 of PARTITION PLAT NO. 1994 - 03 ", ALL BEING IN UMATILLA COUNTY, OREGON.

NO SURVEY WAS DONE FOR THIS PARTITION PLAT AND THE DRAWING ONLY SHOWS APPROXIMATE AREAS.

David H. Krumbin
DAVID H. KRUMBEIN, P.L.S.
361 S.E. SECOND
PENDLETON, OR. 276-3244



CONSENT TO PARTITION

WE, ARNOLD W. KLINTWORTH AND JACQUELINE C. KLINTWORTH, BEING TRUSTEES OF THE LAND SHOWN HEREON, DO HEREBY ACKNOWLEDGE THAT WE HAVE CAUSED THIS PARTITION PLAT TO BE PREPARED IN ACCORDANCE WITH THE STATUTES OF THE STATE OF OREGON AND THE COUNTY OF UMATILLA.

Arnold W. Klintworth ARNOLD W. KLINTWORTH, TRUSTEE
Jacqueline C. Klintworth JACQUELINE C. KLINTWORTH, TRUSTEE
 STATE OF CALIFORNIA
 COUNTY OF *San Luis Obispo* PASO ROBLES, CA. 93446

ON THIS 27th DAY OF ~~DECEMBER~~ ^{NOVEMBER}, 1995, PERSONALLY APPEARED THE ABOVE TRUSTEES, WHO BEING DULY SWORN, ACKNOWLEDGED THIS INSTRUMENT TO BE THEIR VOLUNTARY ACT AND DEED.

Shelley McKiel MY COMMISSION EXPIRES 3-20-96

APPROVALS

Dennis E. Swall 11/20/95
 COUNTY SURVEYOR (MORROW) DATE
Bob Perry for Dennis Olson 7/16/96
 PLANNING DIRECTOR DATE

TAXES ARE CURRENT

Shelley McKiel 6/13/96

STATE OF OREGON, }
 COUNTY OF UMATILLA }
 I certify that this instrument was received and recorded
 ON JUL. 16, 1996
 at 2:00 o'clock P.M. in the
 record of _____ PARTITION PLATS _____ of said
 County on
 BOOK PAGE
 1996 26
 OFFICE OF COUNTY RECORDS
 By: *GEORGINA MCNAUGHT* Records Officer
 Fees \$ 25.00 No. 220921

THIS IS A TRUE AND EXACT COPY
David H. Krumbin