

AS PER WAYNE HARRIS SURVEY 9-3-75
 3" IRON PIPE (NOT FOUND)
 53,243.073
 51,983.284
 STONE (FOUND)
 53,243.793
 51,982.336
 AS PER O.S.H.D. 180 MAP

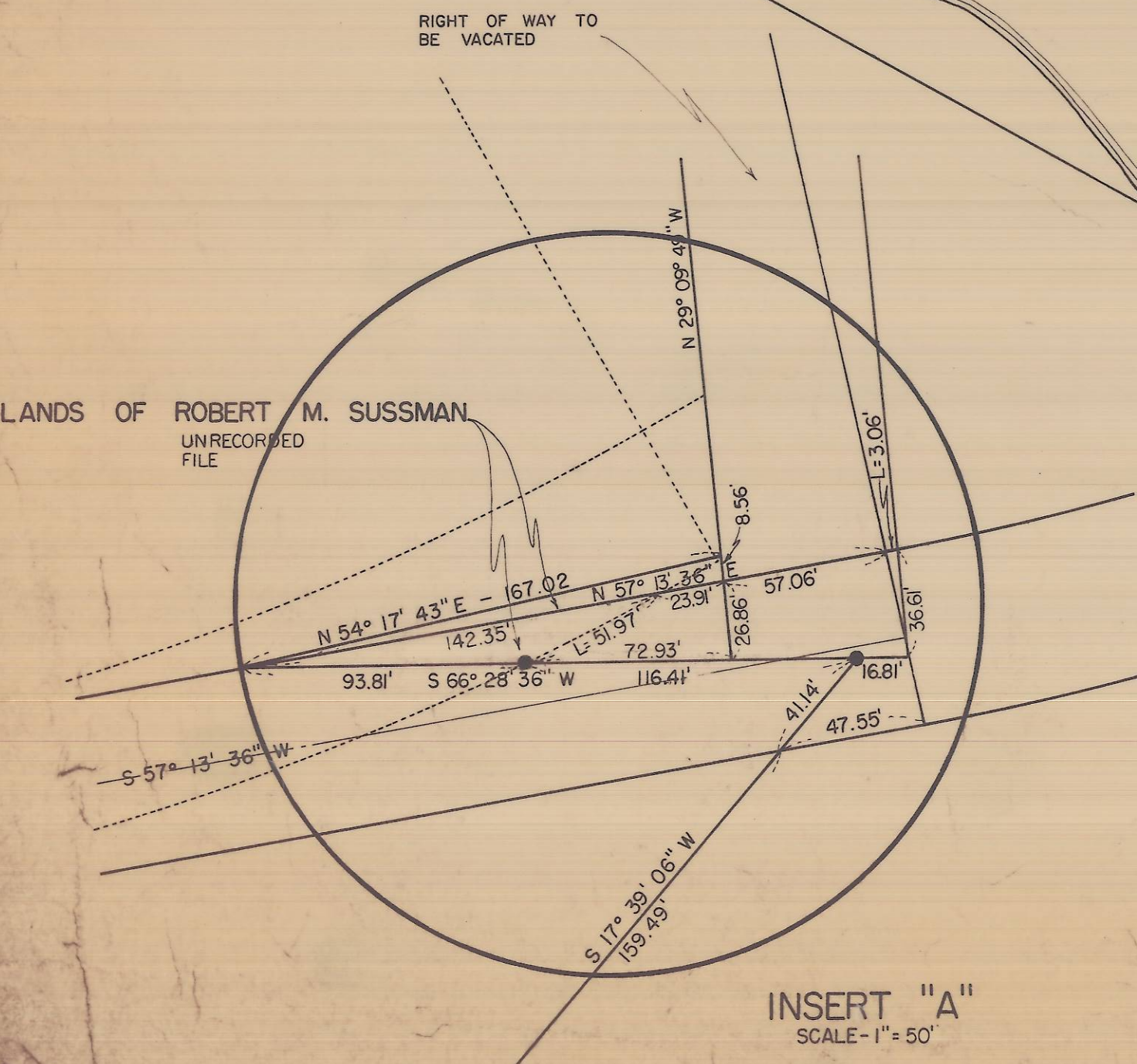

NOTE:
 ALL INFORMATION SHOWN IS BASED ON
 PENDLETON LOCAL GRID.

LEGEND
 ● - FOUND IRON PIN
 ■ - FOUND BRASS CAP

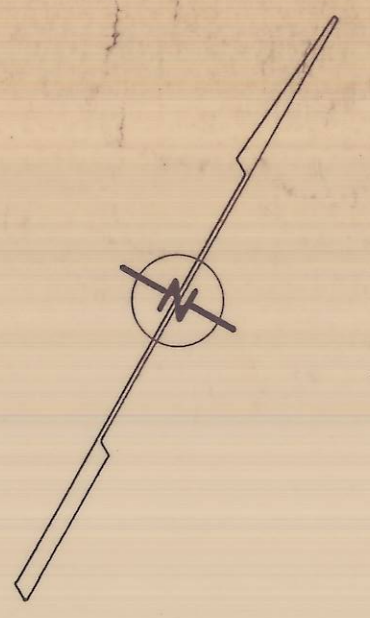

RECEIVED BY
 Umatilla County Surveyor
 Date 12-89
 Rec'd by [Signature]
 No. 89-26-C

CITY OF PENDLETON ENGINEERING DEPT.		
BARTSCH ROAD SURVEY		
DATE: 7-28-76	SCALE: 1" = 100'	SHEET 1 OF 1
DN: 7LV	CKD: 6LO	

84-714