ALSO SEE CORNER RECORDS; G.L.O. SURVEYS

This map was prepared for Assessment & Taxation purposes only and was NOT prepared nor is it suitable for legal, engineering or surveying purposes.

SW1/4 T5N R33E WM UMATILLA COUNTY

5N 33C

AERIAL PHOTO NO 5P 28-33 & 6P 86-90 & 103-107

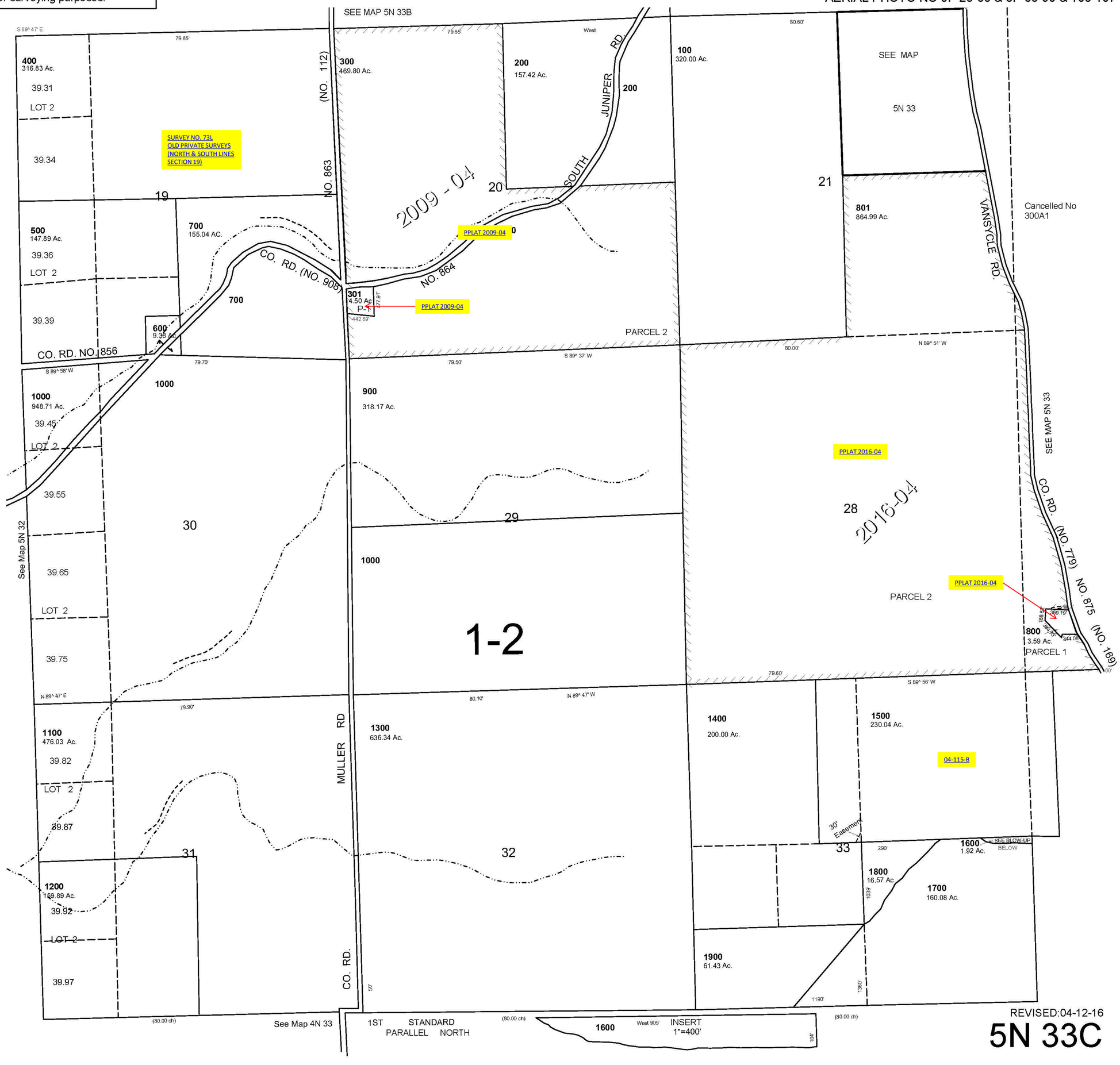

REVISED:04-12-16

5N 33C