

ALSO SEE SURVEYS 13-107-B, P-134-A, Q-0572-C, Q-1558-AX, 01-077-B, 03-054-C, 07-074-C, 09-039-A, 09-173-B, 92-045-C, S-156-C, 06-601-B, 94-171-G, A-023-AX, I-154-C, M-041-B, Q-0591-AX, Q-0668-B, Q-1226-AX; CORNER RECORDS; G.L.O. SURVEYS; SURVEYS NO. 175, 281, 318-OLD PRIVATE SURVEYS

This map was prepared for Assessment & Taxation purposes only and was NOT prepared nor is it suitable for legal, engineering or surveying purposes.

NW1/4 T4N R28E WM UMATILLA COUNTY

SCALE 1"=1000'

4N28B

AERIAL PHOTO NO 1P 119-120
2P 25-26RD

- CANCELLED NOS
- 100 thru 800
- 900 thru 907
- 1000 thru 1404
- 1501
- 1600
- 2002
- 2402
- 2901
- 3704
- 3801
- 3900
- 4000 thru 4001
- 4101
- 4202
- 4204 thru 4205
- 4301
- 4400 thru 5980
- 6000 thru 6010
- 6100 thru 6601
- 6100 thru 6901
- 6800 thru 7206
- 7400
- 8100 thru 8303
- 8700
- 8702 thru 8703
- 8801
- 9101
- 8200
- 9400 thru 9401
- 9403
- 9405 thru 9600
- 9700 thru 10501
- 10601 thru 12400

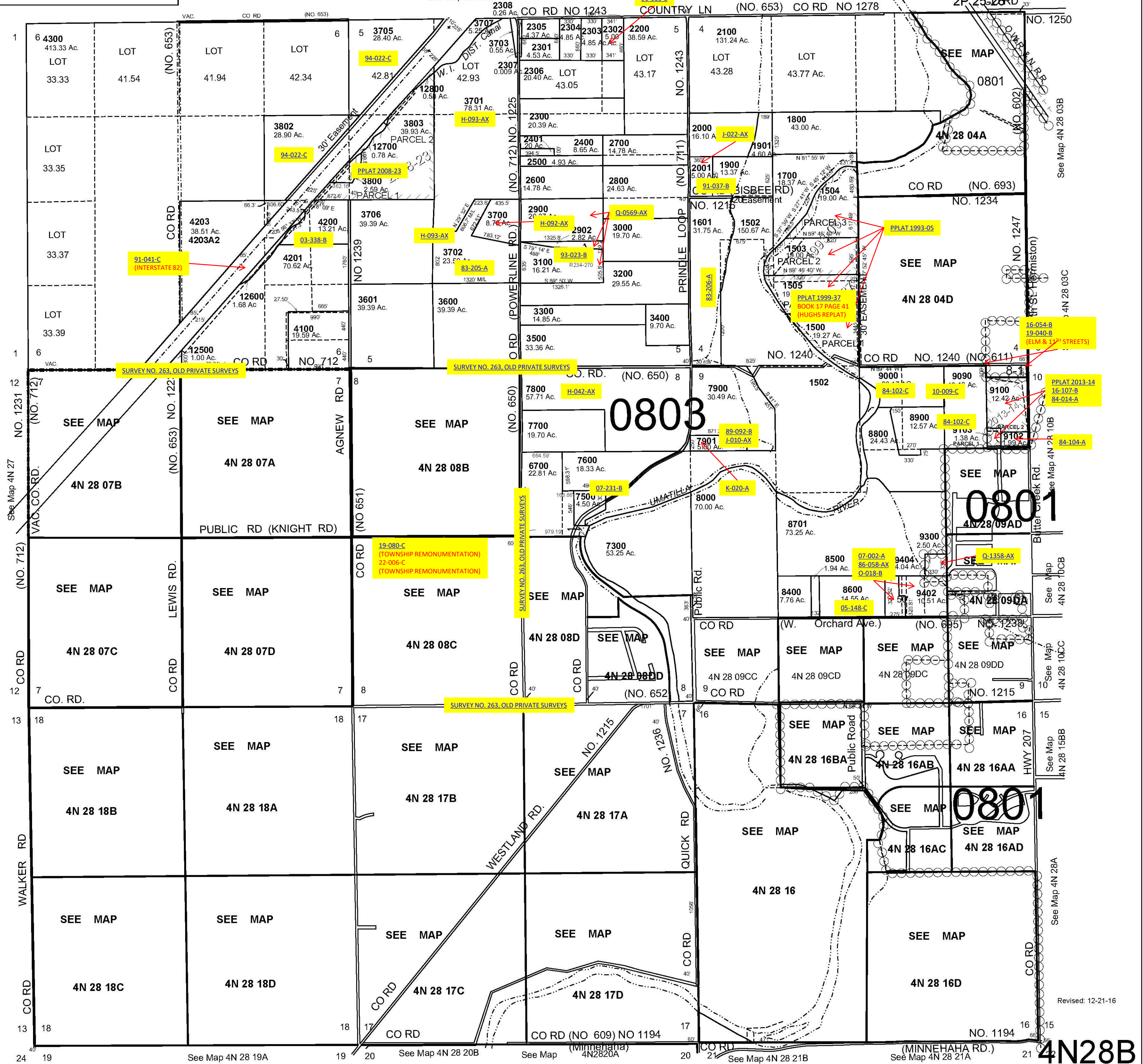

Revised: 12-21-16

4N28B