

TOWNSHIP 4 N., RANGE 35 E.W.M.

SCALE 2 IN. = 1 MILE.
DATED 1932

UMATILLA COUNTY OREGON

CHAS. F. METSKER CIVIL ENGINEER
215 COMMERCE BLDG, PORTLAND, ORE.
930 1/2 PACIFIC AVE., TACOMA, WASH.

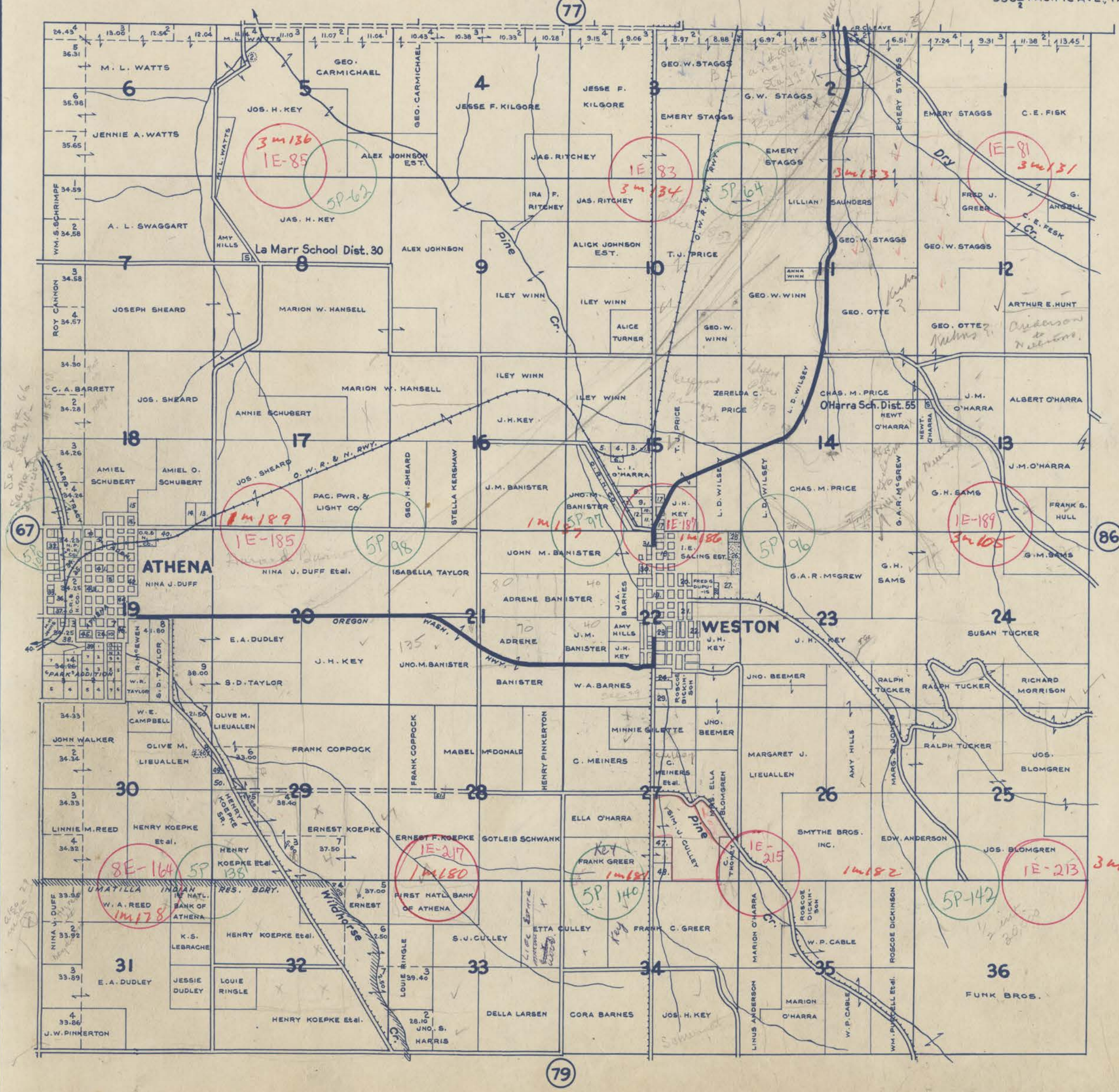

- 1- WM. W. LATHAM
- 2- M. L. WATTS
- 3- WM. W. LATHAM
- 4- " " "
- 5- " " "
- 6- " " "
- 7- " " "
- 8- L. J. O'HARRA
- 9- WM. JOHNSON
- 10- OLIVE O'HARRA
- 11- HETTIE POWERS ET AL.
- 12- I. E. SALING
- 13- A. O. SCHUBERT
- 14- " " "
- 15- A. C. RUSSELL
- 16- A. O. SCHUBERT
- 17- U. D. GISH ADD.
- 18- SALING ADD.
- 19- WESTON
- 20- SALING & REESE ADD.
- 21- HARTMAN ADD.
- 22- KILGORE ADD.
- 23- McARTHURS ADD.
- 24- Mc MORRIS ADD.
- 25- A. F. A. M. CEMETERY
- 26- I. O. O. F.
- 27- HENRY SCHROEDER
- 28- NELLIE BORN
- 29- JOHN BONEWITZ
- 30- MAYS ADD.
- 31- MOOREHOUSE ADD.
- 32- KNOWLTONS ADD.
- 33- ROSES ADD.
- 34- PRESTON & PARTON MILL CO.
- 35- NINA J. DUFF
- 36- A. H. KIBBEY
- 37- N. P. CO.
- 38- M. W. HANSEL
- 39- S. D. TAYLOR
- 40- CITY OF ATHENA
- 41- KIRKS 2ND ADD.
- 42- " 4TH "
- 43- " 1ST "
- 44- " 3RD "
- 45- RICHARDS ADD.
- 46- O. R. & N. CO.
- 47- LOUIS P. GILLILAND
- 48- CECIL H. GREER
- 49- A. W. LOGSDON
- 50- UMATILLA COUNTY
- 51- CITY OF ATHENA

- LEGEND -
- PAVED ROADS
 - STATE HIGHWAYS
 - MARKET ROADS
 - DIRT ROADS
 - INFERIOR ROADS
 - RAILROADS
 - TRAILS
 - INTERMITTENT CREEKS
 - SCHOOLS