

TOWNSHIP 2 N., RANGE 32 E.W.M. UMATILLA COUNTY OREGON

SCALE 2 IN. = 1 MILE
DATED 1932

CHAS. F. METSKER CIVIL ENGINEER
215 COMMERCE BLDG. PORTLAND, ORE.
930 1/2 PACIFIC AVE. TACOMA, WASH.

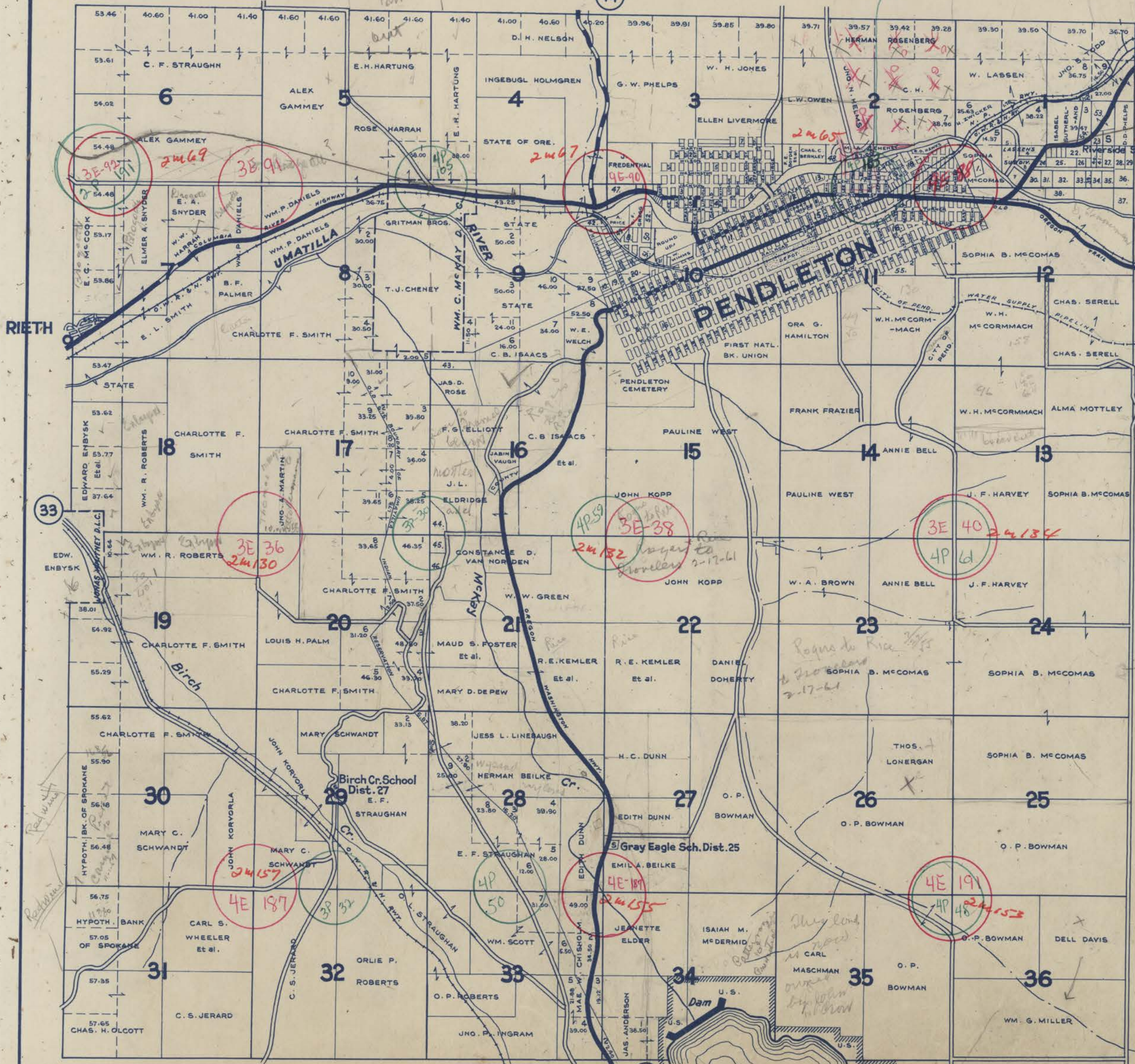

- 1- ROSS L. CARROLL
- 2- COLES ADD.
- 3- HOUSERS ADD.
- 4- RALEYS ADD.
- 5- LIVERMORES ADD.
- 6- SWITZLERS ADD.
- 7- LIVERMORES ADD.
- 8- EDGEWOOD
- 9- HAZEL ADDITION
- 10- RICHARDS ADD.
- 11- RALEYS ADD.
- 12- PENDLETON
- 13- LADOWS ADD.
- 14- FRED WALTERS
- 15- SOUTH PENDLETON
- 16- RESERVATION ADDN.
- 17- THE ADD. TO JACOBS ADD.
- 18- BYERS PARK ADD.
- 19- S. H. FORDHAM
- 20- CUNNINGHAM & MOONEY
- 21- EARL GILLANDER
- 22- HENRY JACOBSON
- 23- JULIUS BOUCHER
- 24- D. T. ROBINSON
- 25- IDA M. YORK
- 26- MARY S. NEIL
- 27- F. HINCHLIFF
- 28- HENRY JACOBSON
- 29- ELMER PELL
- 30- J. R. STOFFLE
- 31- J. R. PORTER
- 32- "
- 33- U. E. KING
- 34- EVA B. BISSINGER
- 35- C. A. OWENS
- 36- AL HENRICKSEN
- 37- JOHN NOY
- 38- J. R. PORTER
- 39- R. B. SMITH
- 40- O. F. STEELE
- 41- GRACE O. SMITH
- 42- FRANK H. HILTON
- 43- EMMA F. KELLY
- 44- F. H. HUGHES
- 45- WILL M. PETERSON
- 46- MYRTLE P. BROWN
- 47- PENDLETON COUNTRY CLUB
- 48- BYERS ADDITION
- 49- JAS. W. WALLEN
- 50- BRICK YARD
- 51- INLAND EMPIRE BANK
- 52- PAUL F. SCHNEIDER
- 53- J. S. TODD
- 54- G. A. CUMMINGS
- 55- NELLIE G. MONROE

- LEGEND -

- PAVED ROADS
- STATE HIGHWAYS
- MARKET ROADS
- DIRT ROADS
- INFERIOR ROADS
- RAILROADS
- TRAILS
- INTERMITTENT CREEKS
- SCHOOLS