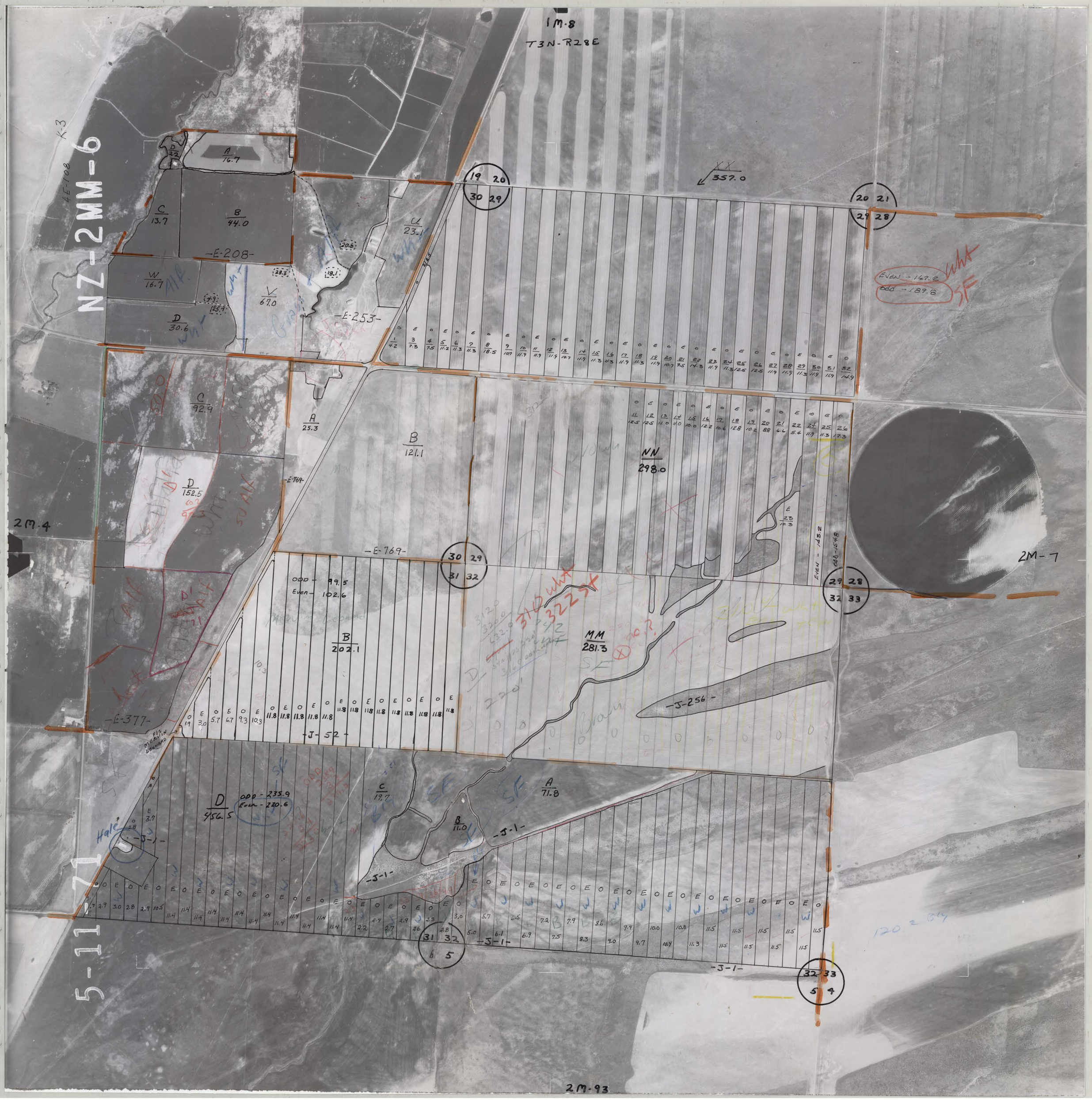

1M-8
T3N-R28E
NZ-2MM-6
K-3
4E-108
A 16.7
B 44.0
C 13.7
D 22
-E-208-
W 16.7
V 67.0
D 30.6
U 23.1
-E-253-
357.0
19 20
30 29
20 21
29 28
EVEN - 167.2
ODD - 189.8
C 92.9
A 25.3
B 121.1
NN 298.0
D 152.5
-E-769-
2M-4
-E-769-
30 29
31 32
ODD - 99.5
Even - 102.6
B 202.1
MM 281.3
-J-256-
-E-377-
-J-52-
D 456.5
ODD - 235.9
Even - 220.6
C 19.7
A 71.8
B 11.0
-J-1-
-J-1-
-J-1-
-J-1-
31 32
6 5
32 33
5 4
2M-7
5-11-71
2M-93