

TOWNSHIP 6 N., RANGE 35 E.W.M.
UMATILLA COUNTY OREGON

SCALE 2 IN. = 1 MILE.
DATED 1932

CHAS. F. METSKER CIVIL ENGINEER
215 COMMERCE BLDG., PORTLAND, ORE.
930 1/2 PACIFIC AVE., TACOMA, WASH.

WALLA WALLA COUNTY WASHINGTON

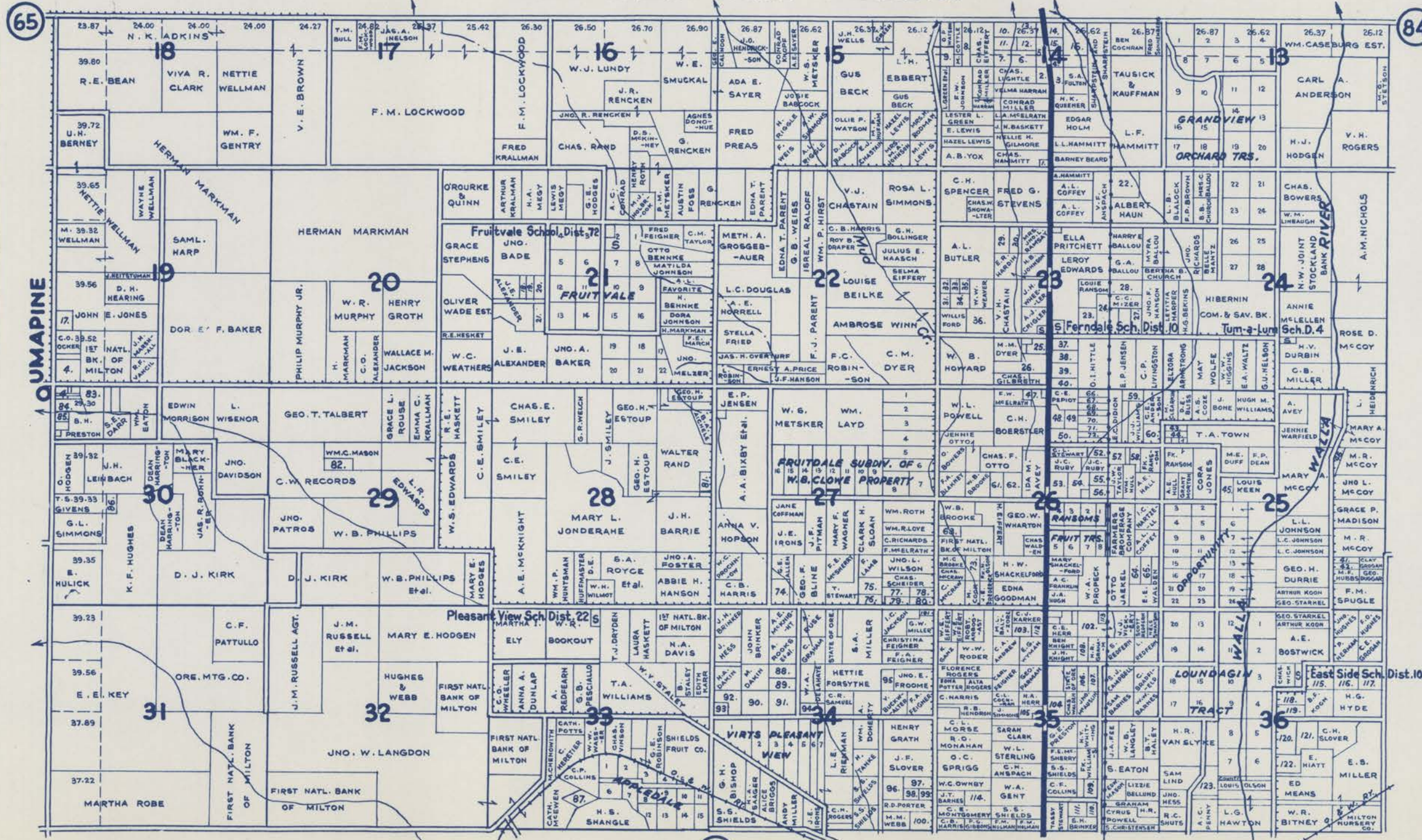

- 1- CHURCH
2- CHAS. EIFFERT
3- "
4- PLAT OF VINCENT
5- FOREST GROSEBEAVER
6- WM. W. HARRAN
7- C. SKOTT
8- MARY VONDERAHE
9- Fk. & FRED EIFFERT
10- ILLICHO Z. ELLIS
11- MATTIE M. REEVES
12- "
13- CLARA B. MCDANIEL
14- N. A. ANSPAUGH
15- "
16- "
17- E. MOORE
18- OSSIE ESTOUP
19- OSSIE BLACK
20- W. H. DIXON
21- H. P. "
22- HANCY A. HAMMITT
23- JACOB HEINEBIGHNER
24- J. A. HARP
25- C. A. ODBRIEN
26- IDA M. DOWNING
27- C. E. SIMMONS
28- ANDRES FEIGNER
29- D. B. HERNDON
30- "
31- J. B. OWEN
32- "
33- BLANCHE E. MCCARTY
34- J. B. OWEN
35- BLANCHE E. MCCARTY
36- JACOB HEINEBIGHNER
37- TASSY STEWART
38- J. W. DAVIDSON & T. STEWART
39- T. C. ELLIOTT & "
40- ADA C. RUCHMAN
41- L. W. GREER
42- GAYTHOR GROGAN
43- IDA E. LE MASTER
44- M. G. BENTLEY
45- IDA M. RUMELHART
46- GEO. STARKEL
47- F. W. MELBATH
48- F. C. PARR
49- "
50- "
51- "
52- C. L. STEWART
53- ANNA E. GOLDEN
54- D. B. BOLT
55- J. C. RUBY
56- MARTHA G. MASON
57- C. L. STEWART
58- LUCY RAY REED
59- C. E. ANDERSON
60- W. L. SPEGAL
61- 1st NATL. BK. OF MILTON
62- FARMERS BROKERAGE CO.

- GRAND VIEW ORCHARD TRS.
1-4-8- JOHN KLEPHARDT
2- F. G. METZ
3- PHILLIP FRITZLER
4- 5-11-12- PART OF 13-14-15- WEBER
5- E. F. SEIL
7- EX-18- GERTIE L. HUNTER
10- AC OF 9- ALEX SCHAUB
10- J. B. HART
16- PART OF 9-15- E. CHAPPELLE
E. AC. OF 15- C. R. GARRETT
W/10 OF 18 ALL OF 17- M. C. HANDLEY
21- 24- OSCAR L. SIMMONS
22- 23- WILHELM POMMERING
5. S. AC. OF 27-28- W. S. CAVERHILL
26- 27- 1/4 AC. OF 27-28- G. L. CARY

- FRUITVALE
1- ALBERT OLSON
4- N.W. 1/4 OF 2, 3- 4- 11- 12- 13- 14- 15-
5- 1/2 AC. OF E. N.W. 1/4 OF 19-
- MARY U. SWASH
4- C. M. TAYLOR
N. 1/2 OF 5- GEO. D. SMITH
9- CHAS. WHITING
7- 10- ELLA MARTIN
8- GEORGE HAASCH
15- 4/10 OF 17- 18- N.E. 1/4 OF 19-
- META A. GROSEBEAVER
20- 1/2 S. 28th OF 19- J. N. BAKER
21- 22- 1/2 S. PART OF 17- 18- F. BUCKMILLER

- OPPORTUNITY
1- MARY A. HARSHPHARDT
2- 5- 6- U. L. TOLEN
3- O. BOWMAN
4- J. C. HARTZELL
7- JOSIE R. WRIGHT
8- 12- THOS. F. PETTY
9- LENORA BLANCHARD
10- MARY E. JONES
11- W. R. SMITH
13- U. H. NAYDEN
14- W. R. SMITH
15- 1/4 OF 16- ROY E. RECORDS
17- 1/4 OF 16- 21- 22- JEROME HILL
17- GRACE HURST
18- 19- 24- P. S. BROWER
20- URSEL LACKEY
23- ASA A. DEMARIS

- APPLEDALE
1- 2- 6- 7- N. S. SHANGLE
3- 4- 5- CARL ULRICH
8- 10- 15- CATHERINE J. MCEWEN

PAVED ROADS
STATE HIGHWAYS
MARKET ROADS
DIRT ROADS
INFERIOR ROADS
RAILROADS
TRAILS
INTERMITTENT CREEKS
SCHOOLS