

This map was prepared for Assessment & Taxation purposes only and was NOT prepared nor is it suitable for legal, engineering or surveying purposes.

SEC 33 T4N 37 E WM
UMATILLA COUNTY
SCALE 1"=400'

4/01/08

4N 37 33

AERIAL PHOTO NO. 9P-37

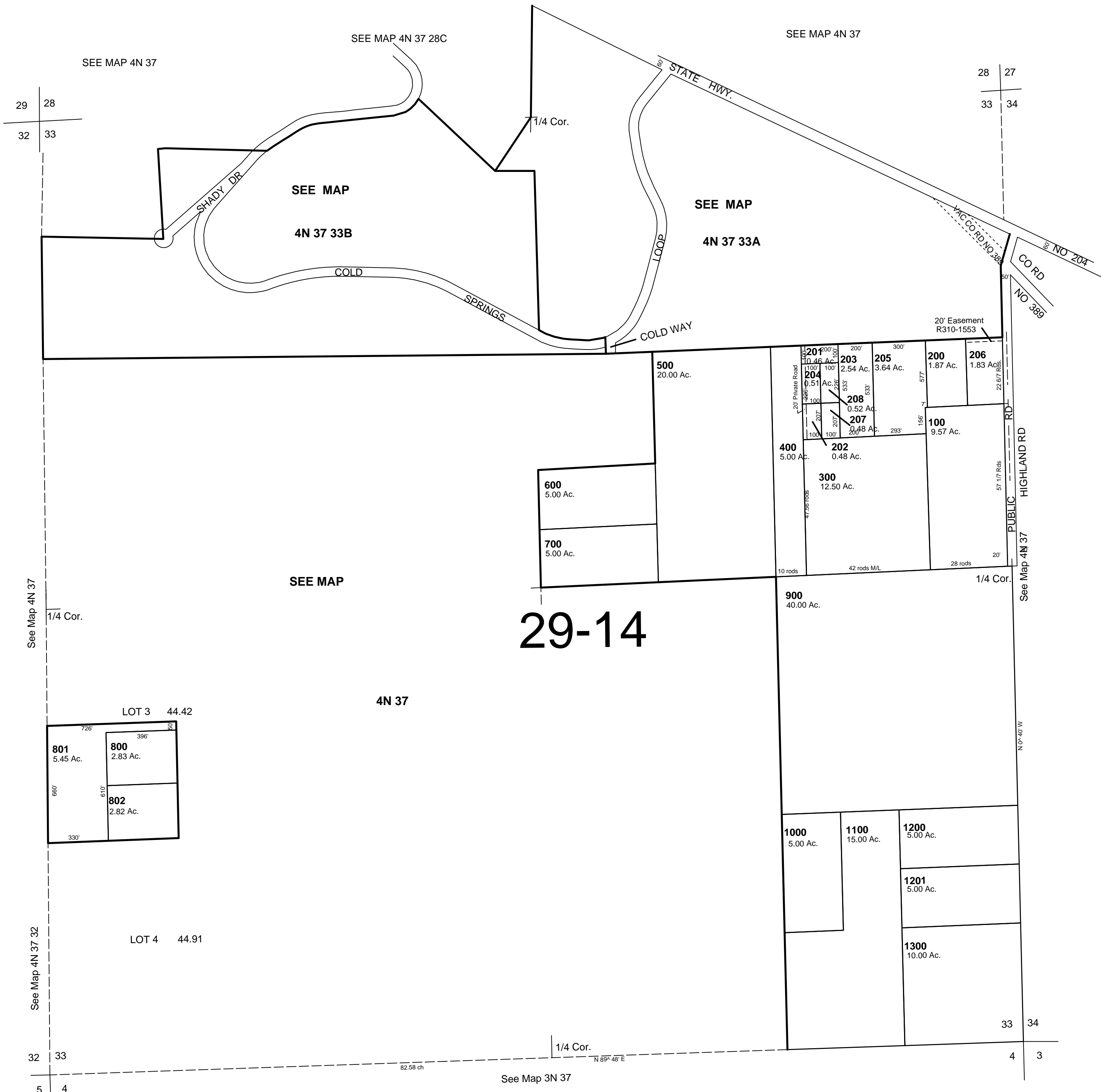

29-14

4N 37 33