

This map was prepared for Assessment & Taxation purposes only and was NOT prepared nor is it suitable for legal, engineering or surveying purposes.

SEC 17 T3N R34E WM UMATILLA COUNTY, OR

3N3417

SCALE: 1" = 400'

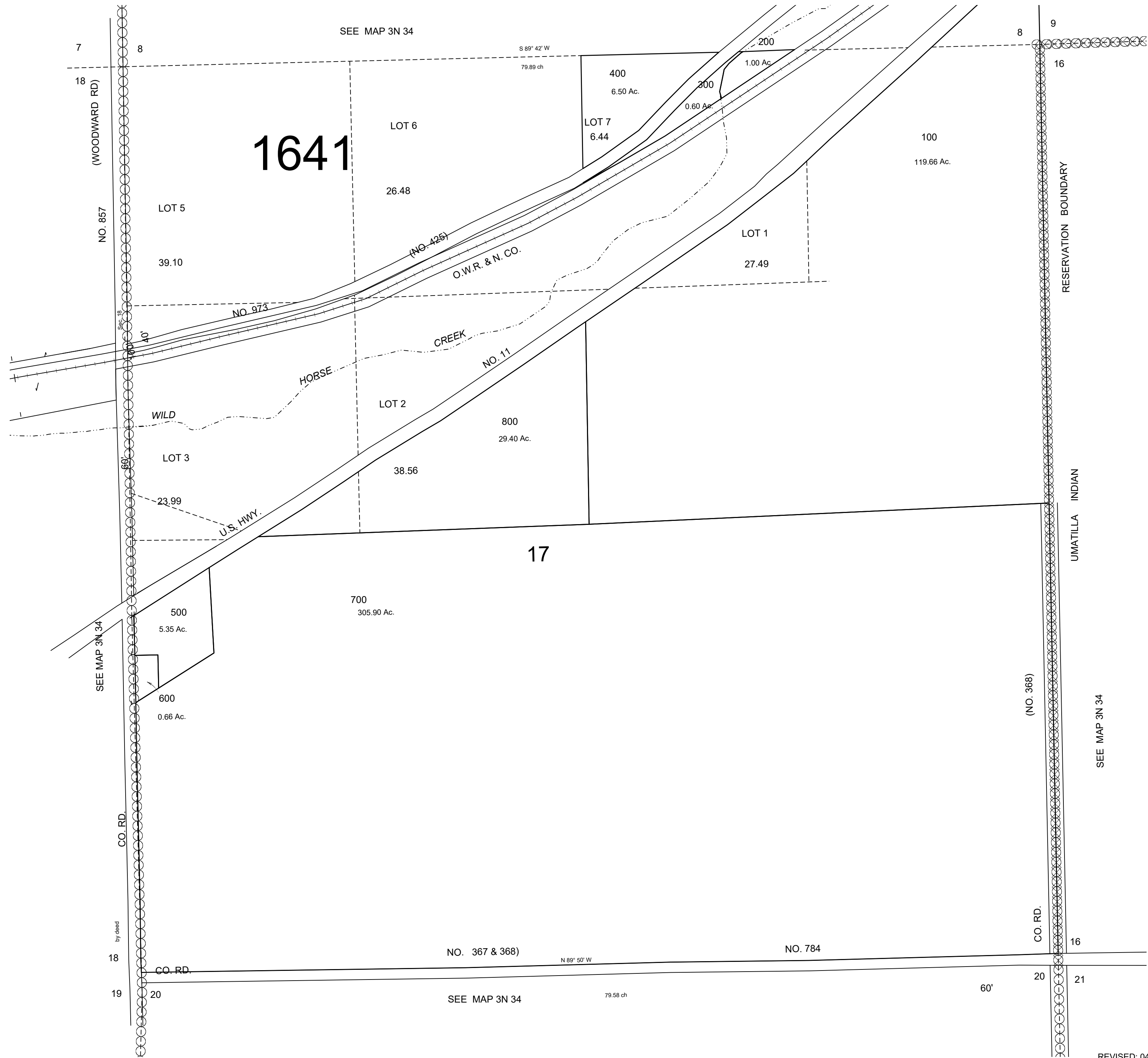

REVISED: 04-05-2021

3N3417

This map was prepared for Assessment & Taxation purposes only and was NOT prepared nor is it suitable for legal, engineering or surveying purposes.

SEC 17 T3N R34E WM UMATILLA COUNTY, OR

3N3417

SCALE: 1" = 400'

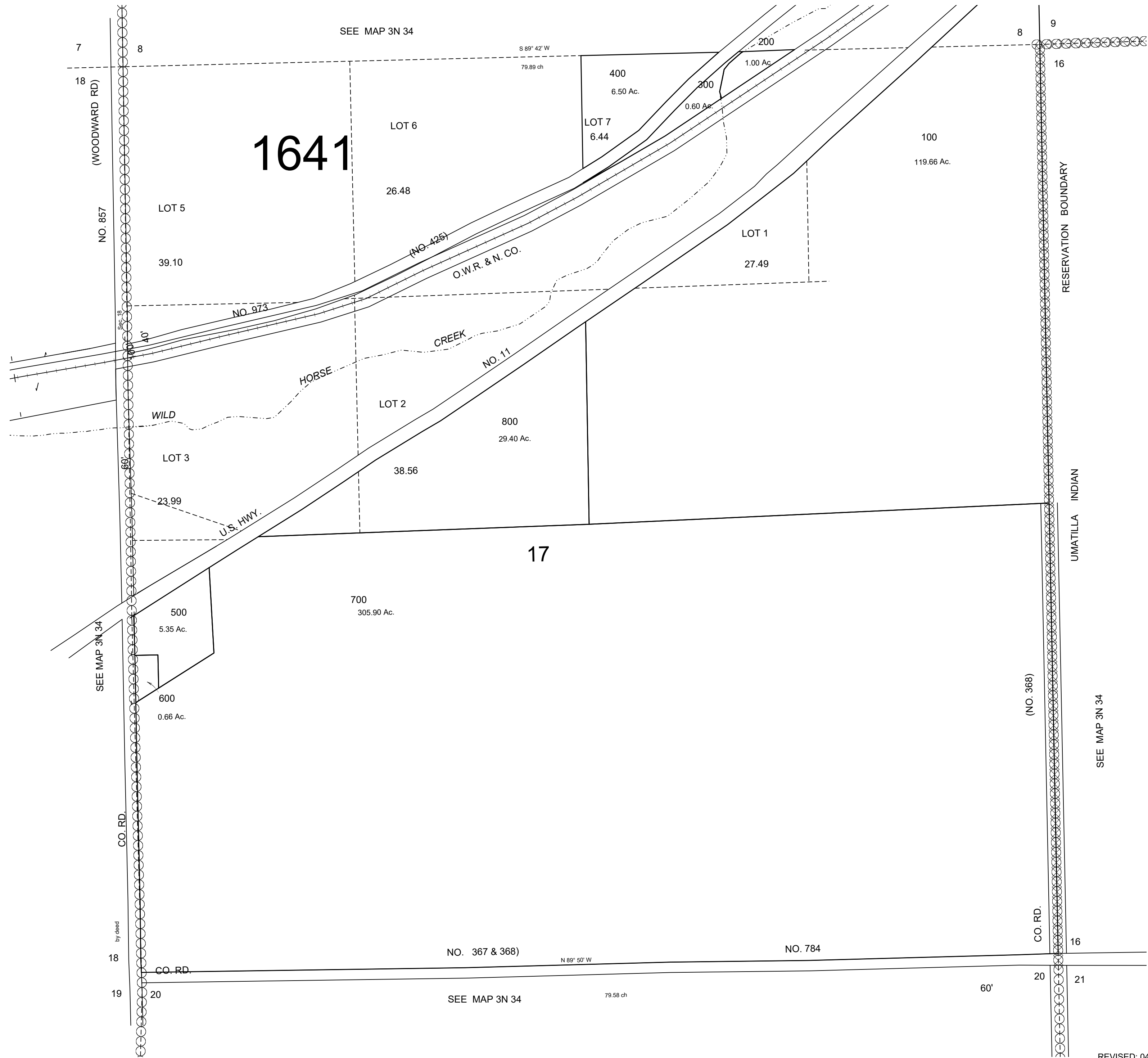

REVISED: 04-05-2021

3N3417